MSCITS Central IT SSL VPN Service

December 16, 2009

This document is provided as a general guideline for establishing a VPN connection. Your results may be slightly different, and the screens may present slightly different information depending upon your browser and Operating System version.

Additionally, if your computer is running any security software that may prevent you from establishing a VPN connection, you may need it to be reconfigured or temporarily turned off while making the connection

Click **Tools** and select **Internet Options**:

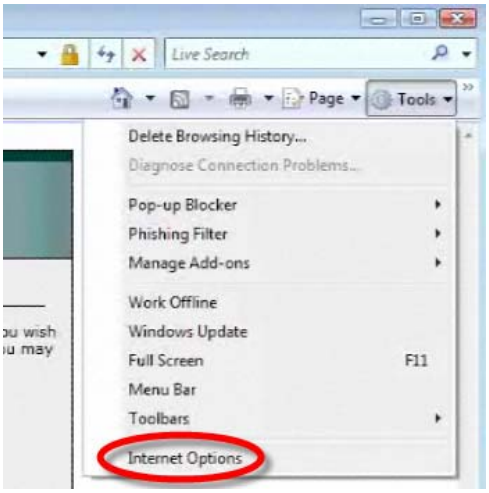

Click the Security tab, click on Trusted sites, check Enable Protected Mode and click the Sites button:

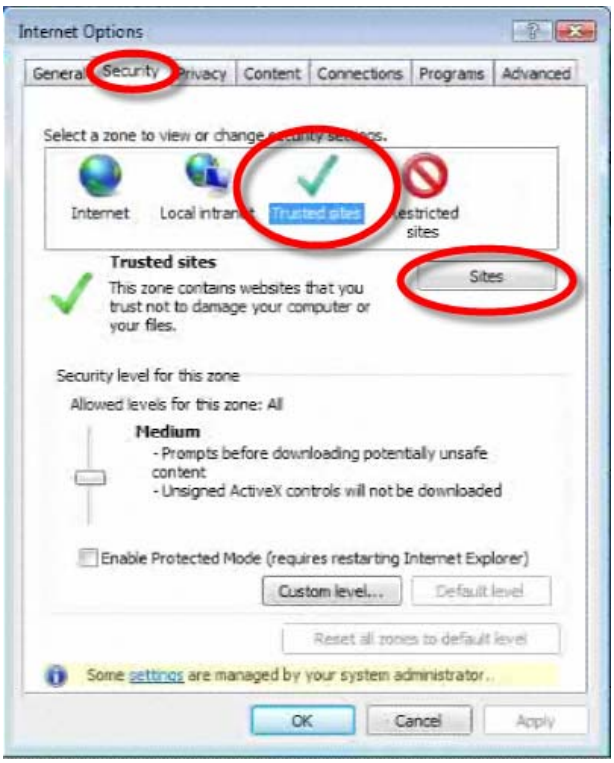

Add https://msvpn.wusm.wustl.edu and you should see this in the list of Websites:

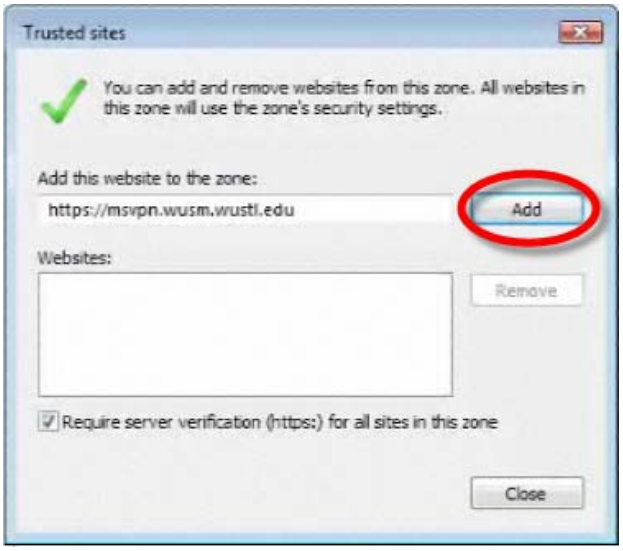

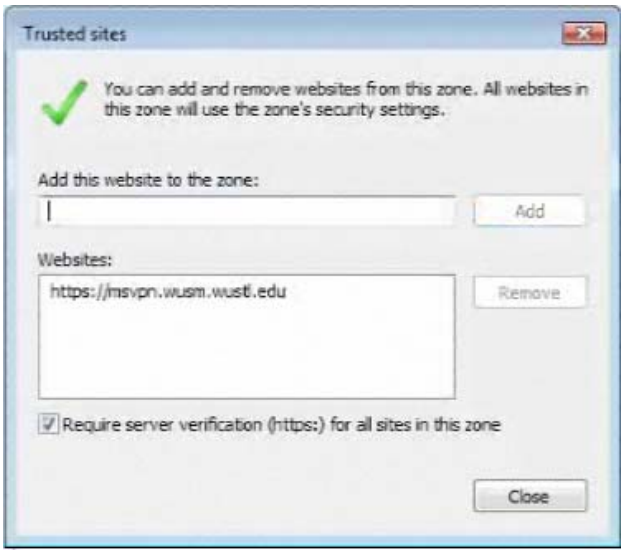

Click Close and click OK.

To invoke the service for the very first time, browse to the URL

https://msvpn.wusm.wustl.edu

You will see the following page. Enter your domain and username with your domain password.

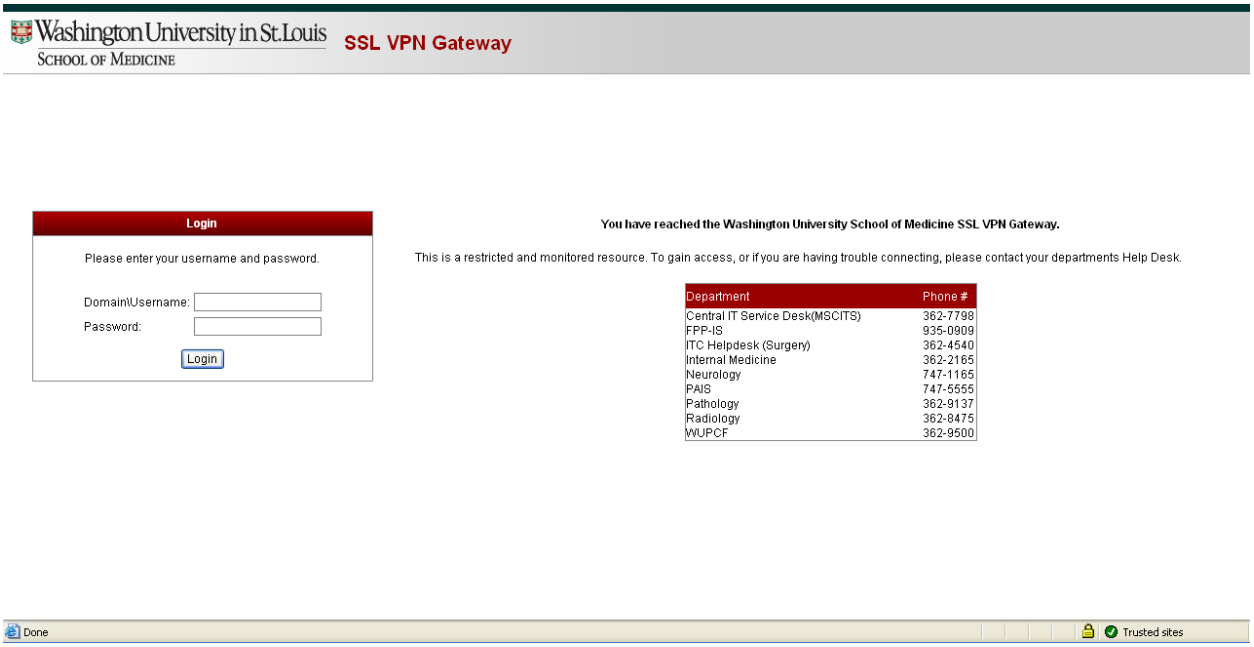

Once you are authenticated, you will be presented with the following page. Please select “Continue” to move on to the installation.

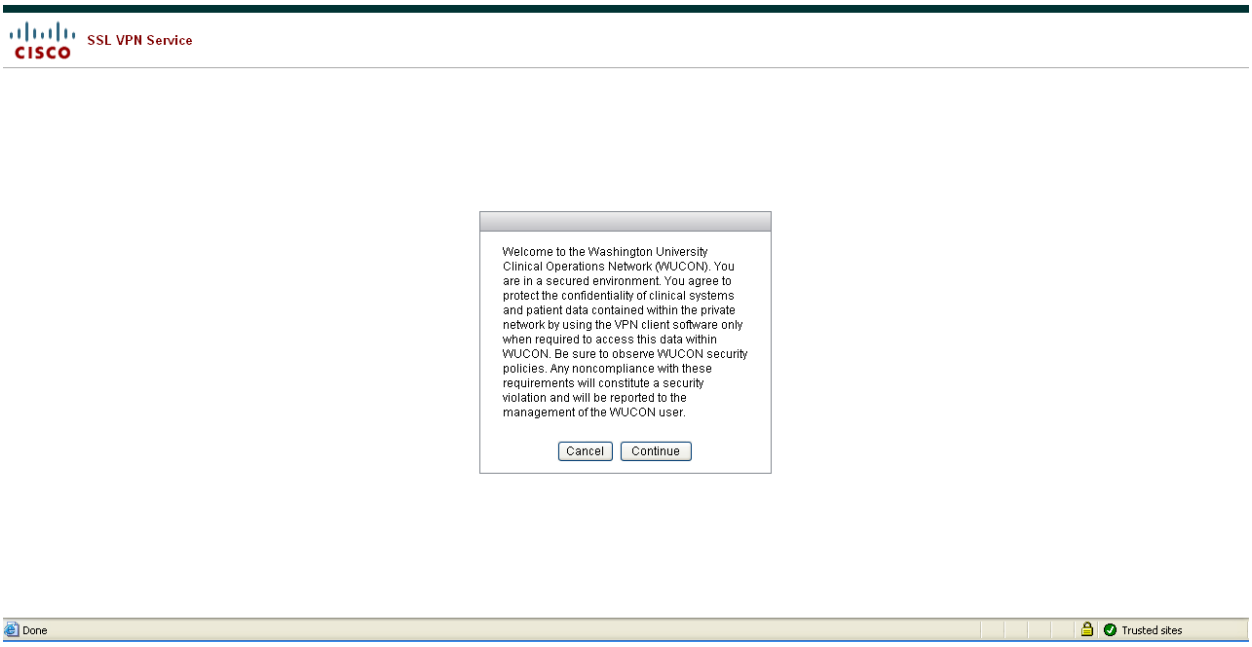

The installation will continue and it will move on to the next steps.

At any point during the installation, if you are prompted for permission to continue, then click “Continue” or “Allow” to continue with the installation.

Click on the information bar at the top of the website and click “Install This Add-on for All Users on This Computer”

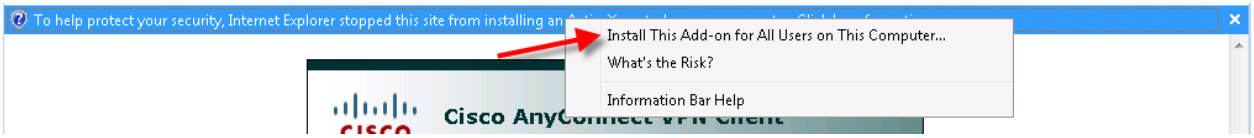

Click Install

When you see this screen the installation has completed successfully and you can close the browser. You are connected to the MSCITS SSL VPN service.

Any time after this you do not need to use the browser to start up the SSL VPN service. You just need to invoke the program "Cisco AnyConnect VPN Client" from the Start menu -> All Programs. When you do, you will see either of the two following two panels. If you see this one, click on Select to move to the next.

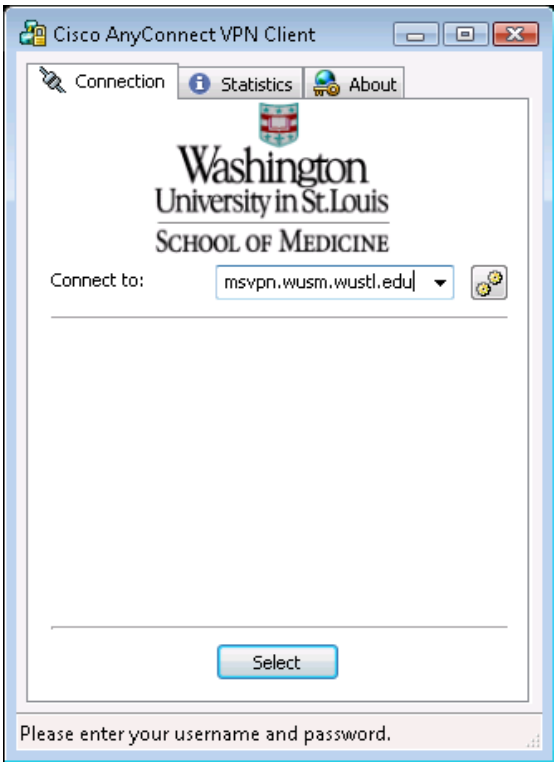

Or, you might see the following one. If so, go ahead and enter your domain password and select "Connect".

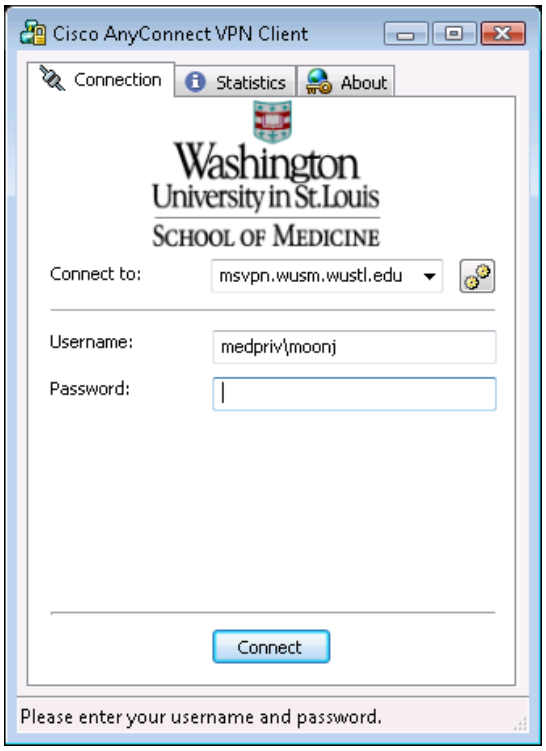

Following this panel, you will be presented with the following. Select Accept and you will be connected to the SSL VPN service.